



Date: May 28th 9am
Objective: Ancient Tombstones Study
Venue: Tin Sui Wai, Hong Kong 天水圍
Person Involved: Master Lau and Kerby Kuek

The path was really interesting and exciting as we saw a pair of toad hiding in between rocks. One in white color and one in Yellow color, which coincidently represent the in and out of period colors (黃白二氣)



Site 1: Tomb that uses the 64 Guas Feng Shui method to align with kind energy. Chun Gua 晉卦!

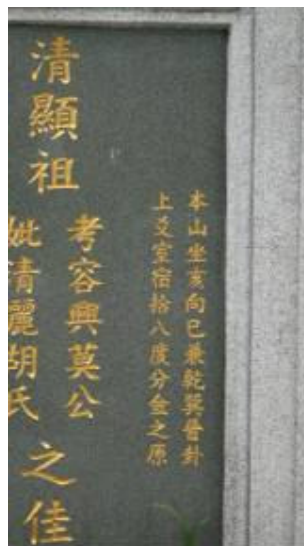

The overall view of the tomb!



The interesting left side view of the site (右虎)



The frontier view of the site, obviously modern building has bad impact for the tomb.



The typical 'bump' of a tomb (起星頂)



Site 2: Tomb that done by Master Chong Ye Fong (鐘儀舫), the name ascribed to the site is name as Fine Line Fishing a Golden Bell (絲線吊金鐘)

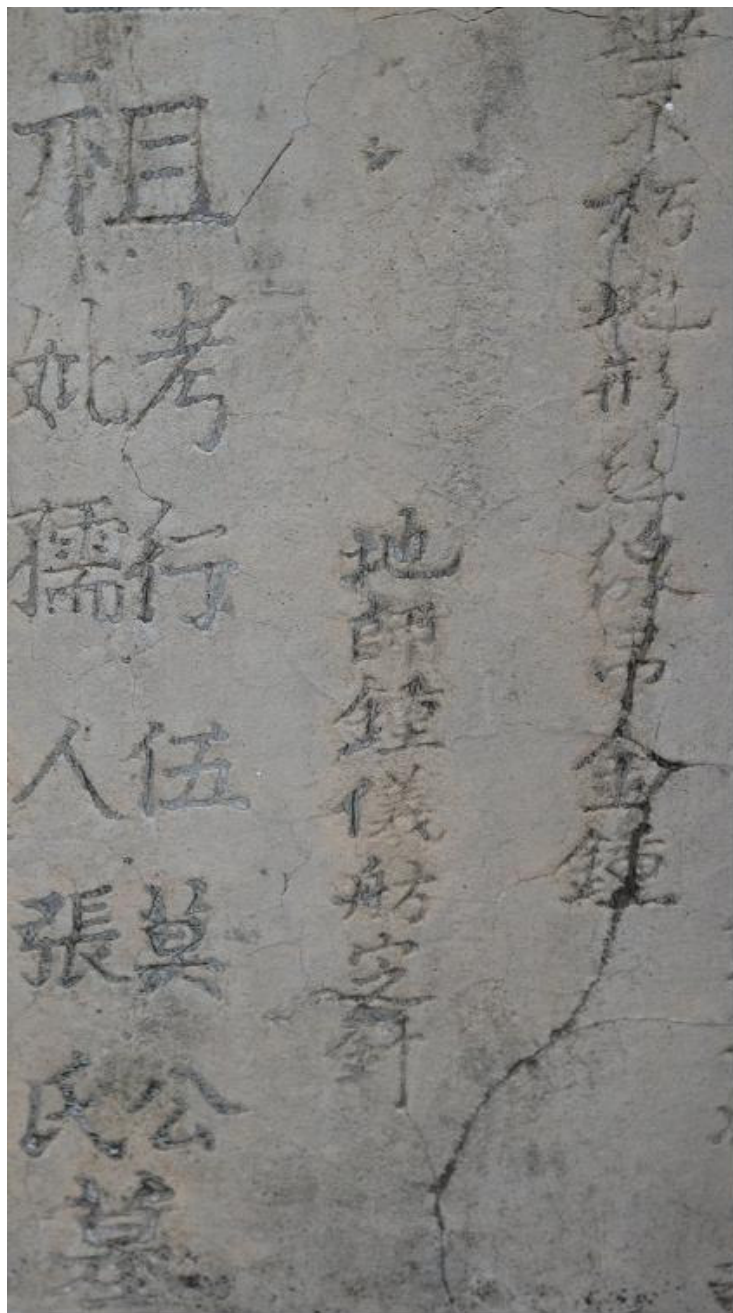

Beautiful topographical view



But sad to say due to mountain hikers and weather erosion such site is badly damaged!



The scenic view of the rear end, this is part of Shenzhen PRC China.



Interesting enough the spot that Sifu found we found a cremation pot half buried there!



By Kerby Kuek

